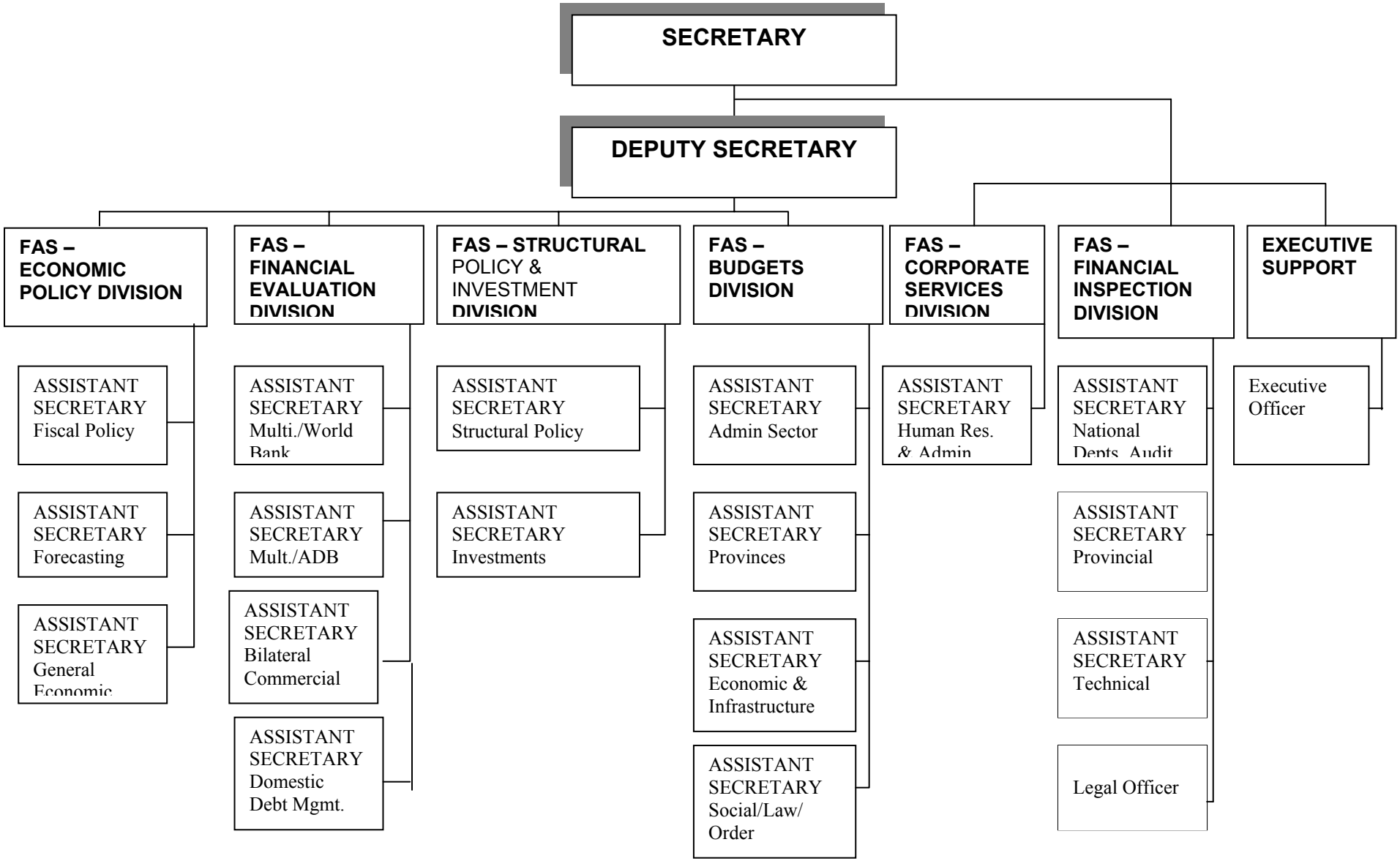CURRENT STRUCTURE OF DEPARTMNT OF TREASURY